



VILLAGE UPDATE



BROOKSVILLE WESLEYAN CHURCH WELCOMES NEW LEAD PASTOR MICHAEL MORRIS

His first service will be Sunday, July 17th @ 10:00 am. **There will be a "Welcome to the Family" mingle on Sunday, July 17th, at 6:00 pm in the church foyer.** The Village is invited to join BWC in welcoming Pastor and Karen Morris.

Pastor Michael & Karen Morris have been married for 35 years and have two grown daughters. Their older daughter, Lindsay, is married to Michael, and they have a 3-year-old son, Nolan. They reside in the Detroit, MI, area. Their younger daughter, Kristen, lives in Carmel, IN, and is a special education teacher in Indianapolis.

Pastor Morris has been in ministry for over 30 years. During his pastoral tenure, he has served the Church of the Nazarene as senior pastor of 5 churches in MI and IN, the director of the Church Development Institute, an assistant district superintendent, a Preaching Ambassador executive board member, and a Doctoral Advisor at Olivet Nazarene University.

Pastor Morris earned a Doctor of Education in Ethical Leadership from Olivet Nazarene University. His doctoral research focused on developmental sources of new churches. Prior degrees of Pastor Morris include a Master of Ministry in Church Management from Olivet Nazarene University, a Bachelor of Arts in Religion from MidAmerica Nazarene University, and an Associate of Arts in Biblical Studies from Nazarene Bible College.

Karen graduated from the University of Michigan with a degree in computer science and psychology. Most recently, Karen has served as a registrar for a large Christian school system in Indianapolis. Karen enjoys utilizing her spiritual gifts in working with nursery age children, compassionate ministries, and providing administrative support.

YOU MAKE A DIFFERENCE!!!!!!

Your help is essential to the success of the Village! Here are some teams that need your time and talent. Please fill out a Volunteer Sign-Up Form to become part of a team or ask for more information.

- | | | | |
|-------------------------|---------------------------|--|------------------------------|
| • Fall Ladies Luncheons | • Christmas Tree Lighting | • 50 th Anniversary Celebration | • Health Fair |
| • Fall Yard Sale | • Christmas Craft Fair | • Lunch and Learn | • Phillippe Center Reception |

Café Corner & Maintenance Corner Page 2	Property Update Corner Page 3	Chaplain's Corner Page 4	Bulletin Board Page 5	From the Board Room Page 7
---	---	------------------------------------	---------------------------------	--------------------------------------

CAFÉ CORNER



Greetings from the Café Corner,

I am excited to open the Kitchen this Fall. It will be a challenge as food prices are so high but hopefully with much planning we can do OK. We are in the planning stages. We hope to have some fun meals on Friday nights.

I can't do it alone, so I need your help! If you have volunteered before, please come back. If you have never volunteered, we would love to have you do so. There are a variety of jobs. We have lots of fun and a good chance to meet different people.

First meeting for volunteers to sign up is November 1st.

See you then,
Lucille Nemeth
 Food Service Supervisor
 517-775-4655

The Center Café meal schedule will be:

Monday	Breakfast	8:00 am to 9:30 am
Tuesday	Lunch	11:45 am to 12:45 pm
Wednesday	Lunch	11:45 am to 12:45 pm
Thursday	Lunch	11:45 am to 12:45 pm
Friday	Breakfast	8:00 am to 9:30 am
Friday	Dinner	4:30 pm to 6:00 pm
Saturday	Closed	
Sunday	Brunch/Dinner	11:30 am to 1:00 pm

Meal pricing will be announced shortly. The Centre Café will open on Veteran's Day, November 11th, 2022 and close on April 9th, 2023.

MAINTENANCE CORNER



John Howell has been hired as the new Maintenance Supervisor. John and his wife Cristin have been married for over 25 years and live in the Sherman Oaks Golf community about 10 minutes away from the village. John attended Indiana Wesleyan University for 3 ½ years before transferring to Oklahoma Wesleyan University and graduating in 1998 with his Bachelors in Pastoral Ministry. John continued his education and obtained his Masters in Business Administration with a specialization in Organizational Leadership from the University of South Dakota. John was ordained in the Wesleyan Church in 2000 and has served as a bi-vocational pastor in the Iowa-Minnesota District, the Northwest District, and as a consultant for The Wesleyan Church. He currently leads a digital-based micro-church called the Sown Network and owns a small business called AdminMatch which works alongside pastors and business owners to create structures, systems, and processes for their organizations.

John can be reached at 352-737-1056 or maintenance@wesleyanvillage.org

NEW MAILBOXES

We will soon begin using the new mailboxes. Each of the new outside mailboxes have slots for outgoing mail.



FISHING IN THE PONDS



The situation that led to the No Fishing request has hopefully been addressed. Residents and their guests only are welcome to resume fishing in Wesleyan Village ponds.

TRASH PICKUP SCHEDULE

- Monday is Recycling
- Wednesday is Yard Waste
- Friday is Household Trash

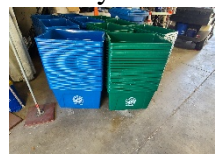

New trash bins are being distributed. ***Please stop in the Office to sign out your recycling bins.***

DO NOT FEED THE ANIMALS

Please do not feed wild animals (turtles, alligators, sand hill cranes)! Wild animals have specialized diets, and they can become malnourished or die if fed the wrong foods. They also can become aggressive and need to be killed.

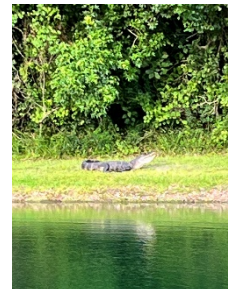

PROPERTY UPDATE CORNER



It has been just a little over a year now that I have been the Property Coordinator and I just want to thank everyone that I have helped sell or buy a property here. I have loved meeting everyone and helping those that want to buy or sell. It is so rewarding to help find the right fit for everyone interested in living here.

Properties are still moving rapidly here. We have 7 new residents in the last 2 months and I want to welcome them all to the Village. I hope that the residents that are here will look around and notice who is new and welcome them. They will be introduced at the next community coffee. I know some are not here but just know that we are all excited that you have chosen to be a part of our great community.

As I always say, keep an eye on our website for any additional properties, because this changes constantly.

Remember YOU are our greatest recommendation!

Thank you and God Bless!

Teresa Goble

Property Coordinator

teresagoble@wesleyanvillage.org

www.wesleyanvillage.org

352-799-1644 (office)

352-232-4264 (cell)

NEW CONSTRUCTION

Construction complete!!!! Moving truck was there on Saturday, July 2nd. Welcome our new neighbors Bjarne and Marie Gabrielson, 8036 Epworth Drive.



JOB POSTINGS

There are **positions open** for Maintenance Crew, Grounds Crew, Power Washer and Housekeeping Crew. For those interested, please stop by the Office and pick up an application packet from Gladys Van Donkelaar.

LIBRARY MOVE

On Wednesday, June 15th, the move to the new Phillippe Center began. The Library will be opening in the Phillippe Center soon.

We are excited that the new Phillippe Center will also include a game area, coffee bar area, computer area, and reading room. The furniture for these areas has not arrived yet.

CHAPLAIN'S CORNER



Hello, Wesleyan Village Friends,

Marcy Schlee, one of our Wesleyan Village residents, shared the following "Prayer for the Middle Aged by a 17th Century Nun" with me. Whether or not you think of yourself as being "middle-aged," I think this prayer gives us some inspiration:

"Lord, Thou knowest better than I know myself that I am growing older and someday will be old. Keep me from the fatal habit of thinking that I must say something on every subject and on every occasion. Release me from the craving to straighten out everybody's affairs. Make me thoughtful but not moody; helpful but not bossy. With my vast store of wisdom, it seems a pity not to use it all but Thou knowest, Lord, that I want a few friends at the end. Keep my mind free from the recital of endless details; give me wings to get to the point.

Seal my lips on my aches and pains. They are increasing and my love of rehearsing them is becoming sweeter as the years go by. I dare not ask for grace enough to enjoy the tales of others' pains but help me to endure them with patience.

I dare not ask for improved memory but for a growing humility and lessening cock sureness when my memory seems to clash with the memories of others. Teach me the glorious lesson that occasionally I may be mistaken. Keep me reasonably sweet; I do not want to be a saint; some of them are so hard to live with. But a sour old person is one of the crowning works of the devil. Give me the ability to see the good things in unexpected places and talents in unexpected people. And give me, O Lord, the grace to tell them so. Amen."

Let us enjoy the humor in this prayer and perhaps apply its wisdom to guide our lives as we age!

With you in Christ's service,

Bill

Pastor Bill Vallet

P.S. I remind you that we have several members of the Chaplain's Care Team ready to help carry on the Care Team ministry this summer. Administrative Assistant Caroline Staley is helping me stay connected with you, and you are always welcome to contact me directly by phone at 352.232.5588 or email me at communitychaplain@wesleyanvillage.org.

SEVERE WEATHER REMINDERS

Copies of the Wesleyan Village Severe Weather Information packets and the Hernando County All-Hazards Disaster Planning Guide are available in the Office and at the Elliott Center.

If [you will need assistance](#) in an evacuation or need to go to a special needs evacuation shelter, register with Hernando County Emergency Management NOW by visiting HernandoCounty.us/em or by calling (352) 754-4083. See page 12 of the HC Disaster Planning Guide for more details.

Hernando County's Emergency Alert Program

Register at: www.AlertHernando.org to receive automated emergency weather alerts and other messages from Hernando County.

Brooksville Wesleyan Church

"The Church Board determined it is not safe, affordable or feasible to use the church building as a hurricane emergency shelter, choosing instead to place the church's emphasis on serving the community as an emergency supply distribution point during the recovery period after major storms." – BWC Bulletin

Please review shelter options to include in your Disaster Plan.

BULLETIN BOARD

HILLBILLY BAND

The Hillbilly Band will be performing on Tuesday, July 5th, and Tuesday, July 19th, at 6:00 pm in the Elliott Center. August performances will be August 2nd and 16th.



Wilma Wissbroecker will be celebrating her **90th birthday** and her family invite you to celebrate with her in a Come and Go Open House on August 2, 2022 from 2:00 pm to 4:00 pm at the John and Peggy Mervine Pavilion. A card shower and /or your presence will be your gift for her birthday celebration.

COMMUNITY COFFEE

The next Coffee will be Friday, July 22nd, at 9:00 am. A Representative from the Hernando County Sheriff's dept. will be presenting information on CareLine, Safety and other programs appropriate for Seniors.

JERICHO ROAD FOOD DISTRIBUTION

The next food distribution is scheduled for July 19th from 1:00 to 2:00 pm in the Nicholson Center parking lot.

DAIRY QUEEN

Starting Thursday, July 14th, the bus and/or van (\$.50) will be leaving the Elliott Center to go to Dairy Queen every Thursday evening at 4:30 pm.

CRUISE AND BUFFET

Join us for a tropical island buffet lunch and cruise on Friday, July 29th. Board at noon, boat departs at 12:30 for 1 ½ - 2 hour cruise aboard the Calypso Queen departing from the Clearwater Beach Marina. Sign-up is posted in the Elliott Center. Cost is \$40.00 and bus/van is \$6.00. We will leave the Elliott Center at 10:00 am. Sign-up and pay by Monday, July 15th!



KEY WEST CRUISE

Please note the date change from the "save the date" information. We will be cruising on the Brilliance of the Seas Cruise on Jan 12 - 16, 2023. We will sail from Tampa on Thursday, Jan 12th, at 4:00PM with ports of call Key West, FL, and Nassau, Bahamas - 4 nights, returning on Monday, Jan 16th. Transportation to Tampa Pier is not included in the cruise price and will be determined once we see how many, we may use the Village Van/Bus, people might drive or we may charter a motor

coach. Motor coaches are expensive due to the fuel cost, but that is something we will look into once we have the numbers. Booking early is a must. The best selection of staterooms...confirmed with a \$100 per person deposit. Payment in full due October 25, 2022. At this time, passengers need to be vaccinated!! There are exceptions, which must be made to Royal Caribbean and Laura Gooch can help with that. Cruise flyer is attached to this newsletter. Please complete registration and submit your \$100 deposit ASAP for best selection and price. Any questions, please contact Laura Gooch.

ON-GOING ACTIVITIES

Many on-going activities stop for the summer, change frequency, or change hours. Please check with your group leaders for your summer schedules. Pickleball schedule is 7:00 pm Tuesday and Thursday and 8:00 am on Saturdays. Line Dancing will continue. Thursday Canasta will continue.

WHAT'S OPEN!

The library is temporarily closed.

The Pool is open daily from 7:00 am to 8:00 pm.

The Elliott Center is open daily from 7:00 am to 8:00 pm.

The Nicholson Center is open daily from 7:00 am to 8:00 pm.

JULY AND AUGUST 2022 ACTIVITIES CALENDARS

The July calendar is attached. Please keep handy for easy access and to remember upcoming activities. The August Calendar will be available at the Office or on the literature rack in the Elliott Center.

JULY	Name	AUGUST	NAME		
1	Berridge, Paul	1	Silvey, Donna	26	Berridge, Gloria
1	Marsh, Thomas	1	Light, Melba	26	Fisher, Mona
1	Vardaman, Robert	2	Bound, Jerome	26	Duncan, Paul, Estate
1	Duda, Martha	3	Stickel III, John	27	Groves, Shirley
3	Lawrence, Jay	3	Williams, Henry (Art)	27	Loeding, Elinor
3	Wilber, Joyce	3	Burchett, Mary Sue	27	Bishop, Todd
4	Reynolds, Richard	4	Davis, Shirley	27	Bowman, Donald
4	Sears, Rhonda	4	Gomillion, Brenda	28	Danford, John
5	Baxter, D. Burl	5	Grady, Colin	29	Chatman, Judy
7	DeBellefeuille, Rose Ann	5	Mace, Richard	31	Goble, Dale
8	Herring, Terry	5	Scherling, Delores		
8	Keever, William	6	Bowman, Cindie		
8	Vibbart, James	7	Auffhammer, Donald		
9	Harmon, Daniel	7	Horning, Kenneth		
9	Doan, Cynthia	7	Osgood, Robert		
11	Donahue, Ruth	7	Seehus, Carl		
12	Leitzel, James	8	Ott, Bettine		
13	Alderman, Richard	8	Johnson, Donna		
14	Johnson, Sandra	9	Bannister, Eloise		
14	Warnke, David	10	Gardner, Bruce		
16	Paine, Charles	10	Triebwasser, David		
16	Reilly, James, Sr.	11	DeBoalt, Charlotte		
17	Jueckstock, Douglas	12	Gossard, Edward		
17	Otte, Jon	12	Weaver, Dale		
18	Marville, Helen	13	Courtney, Max		
19	Oliver, Keith	13	Kavanaugh, Valerie		
19	Spurling, Daniel	15	Kingen, Judith		
19	Suman, Glenn	16	Keever, Valerie		
20	Fiedler, Robert	17	Frost, Louise		
20	Ward, Stephen	17	Oliver, Lois J.		
20	Augustine, Mary	17	Chavers, G. Raymond		
21	Rich, Daniel	18	Fancher, Beryl (Valkema)		
22	Gere, Fred	18	Laubinger, Jean		
22	Steinheiser, Linda	18	Trail, M. Susan		
23	Stanford, Warner	19	Vardaman, Suzanne		
25	Sanford, Bonnie	20	Jenkins, Bruce		
25	Tingley, Floyd	21	Errickson, Paul		
25	Bachman, Jeanette	21	Tingley, Donna		
25	Jewell, Audrey	22	Chamberlain, Daniel		
26	Loeding, Richard	23	McCannell, Jane		
26	McKinney, John	24	Lewis, Larry		
26	Bush, George	24	Lindsey, Paul		
27	Host, Jacqueline	24	Coverston, Alicia		
27	Deardorff, Susanne	25	Barrows, Lawrence		
28	Drury, Keith	25	New, Darleen		
28	Berry, Pauline	26	Thompson, Thomas		
28	Sears, Clyde				
29	Hines, Julian				



CHARITABLE CONTRIBUTIONS



Donations can be mailed to Wesleyan Village, 8225 Wesley Drive, Brooksville, FL 34601; or dropped off at the Office, or dropped off in the secure drop box at the Elliott Center. Please make checks payable to WBCA and indicate in the memo line if there is a specific fund that you would like to support (i.e. Village Partners, Activities, or General Fund. Thank you for your support!

FROM THE BOARD ROOM



Thank you for your faithful stewardship to the community of Christ

Over the past months several persons have shared their input on operational matters in Wesleyan Village. One comment that a few have made goes a bit like this – “It seems that you are trying to run the Village like a business.” To that we reply, “Thank you.” *Maybe* you intended it as a criticism, but we received it as a complement. We are encouraged that people are taking notice.

There are one million three hundred thousand reasons (\$1,300,000) why we need to run Wesleyan Village in a business-like manner. That’s the amount of God’s money entrusted annually to the Board to operate an active adult Christian community. More importantly, there is one reason – *stewardship!* We have a responsibility to exercise faithful stewardship of the resources God has entrusted to us.

This community has an excellent record on stewardship. As individual members you faithfully pay your assessments and

contribute above and beyond to the ongoing work of God’s kingdom in this community. Our assessment collection rate is among the best in the nation. Thank you for your faithful stewardship. You are indeed deserving of our gratitude.

It can be confusing, however, when persons seem to think that running the Village in a business-like manner and operating a Christian community are somehow two incompatible actions. Why must we choose between the two? Operating a Christian community *requires* that we are good stewards and function based upon the soundest of business principles.

Good stewardship is a primary responsibility of your Board of Directors. A part of that stewardship is consistency of application of governing documents. Attorneys who specialize in Community Association law have made it clear that a major problem in community associations is *inconsistent enforcement of rules*. Over the past year, we not only revised our Governing Documents (approved by the General Board of Administration of The Wesleyan Church), but we have written and/or revised twenty-seven (27) Policies, eight (8) Operating Procedures, eleven (11) Job Descriptions, and thirty-six (36) Forms/Letters and counting. These have been placed into a Governance Manual. This is part of our effort to bring consistency to the operating of Wesleyan

Village – so that everything might be done decently and in order. We share this that you may grasp the importance of what we have spent a significant portion of our time on over this past year.



Will we continue to run Wesleyan Village in a business-like manner? We really have no other choice. When Dr. P.F. Elliott signed the original Certificate of Incorporation in 1971, he incorporated us under the laws of the state of Florida as *Wesleyan Bible Conference Association, Inc.* According to that document we are a “*place of business*” pursuant to Florida Statutes. We are subject to the governing authorities (Romans 13:1). We will remain faithful to our founder’s intent.

The better stewards we are, the healthier Christ-followers we become. Operating in a business-like manner is fundamental to being a Christian community. Thank you again for your faithful stewardship as followers of Christ.

*Rev. Gary E. Harris, General
Director
Wesleyan Bible Conference
Association*

Welcome to our New Board Members

The General Board of Administration of The Wesleyan Church has elected the following persons to the WBCA Board of Directors:

	<p>Dr. Ron Kelly (Denominational Representative) Ron is a winter resident of Wesleyan Village and has served the denomination as a pastor, District Superintendent, and as General Secretary of The Wesleyan Church.</p>		<p>Beverly Burger Bev is a year-round resident of Wesleyan Village and will be completing the term vacated by Lois Austin. Bev will serve through September 30, 2023.</p>
---	---	---	--

Please welcome and show your support for our newest Directors.

Assessment Notice

As previously announced (Community Coffee - March 18, 2022), the Board of Directors voted to increase the monthly reserve assessment for the Waste Water Treatment System from \$5.00 per month to 10.00 per month. Beginning October 1, 2022, everyone who pays an assessment will be billed an additional \$5.00 per month for this cost.

In addition, owners in Shepherd Courts and in the Life Lease Units will receive an increase in their specified reserve fund beginning October 1, 2022. Shepherds Court will increase by \$5.00 per month and Life Lease Units will increase by \$15.00/\$10.00 per month. These increases are necessary to move toward full funding of these reserve funds.

No Board decision has yet been made regarding any increase to the Base Assessment for 2022-2023. The Base Assessment has not been raised since March 1, 2021. Any increase to the Base Assessment will be announced at the Community Coffee on September 23, 2022. As of now, the total assessment increases effective October 1, 2022 are:

<u>Area</u>	<u>2021-2022</u>	<u>2022-2023</u>	<u>Total Increase</u>
Epworth Estates	\$210.00	\$215.00	\$5.00
Phillippe Park	\$210.00	\$215.00	\$5.00
Wesley Commons	\$210.00	\$215.00	\$5.00
Wesleyan Homes	\$210.00	\$215.00	\$5.00
Wesleyan Manor	\$280.00	\$285.00	\$5.00
Shepherds Court	\$277.00	\$287.00	\$10.00
Life Lease #1 *	\$270.00	\$290.00	\$20.00
Life Lease #2a **	\$245.00	\$265.00	\$20.00
Life Lease #2b **	\$225.00	\$240.00	\$15.00

* Life Lease Units purchased after 01/01/2017

** Life Lease Units purchased prior to 01/01/2017

Board of Directors
Wesleyan Bible Conference Association



DAN AND JOYCE CHAMBERLAIN 70TH ANNIVERSARY

Joyce and Daniel Chamberlain marked their 70th wedding anniversary on June 22nd and celebrated with over fifty family members on June 25th in the Elliott Tea Room in Brooksville Wesleyan Village.

Mrs. Chamberlain is the former Joyce Books of Upland, California. Daniel is originally from Mexico, Missouri. They met when they were college students at Upland College. The Chamberlains were married on June 22, 1952 at the Labish Village Brethren in Christ Church (the church Joyce's father built as both carpenter and pastor) near Salem, Oregon. Rev. Benjamin Books, Joyce's father, officiated.

The couple has seven children plus one adopted daughter who comes from Taiwan:

D. Rodney (Anne) Chamberlain of Woodstock, VA; Mark (Beth) Chamberlain of Goochland, VA; Anthony (Ruthanne) Chamberlain of San Jose, Costa Rica; Priscilla (Danny Hollander) Chamberlain of Ann Arbor, MI; Aletha (Philip) Huffman of Ocean Springs, MS; Cynthia (Farel) Becker of Wake Forest, NC; Marianne (Jonathan) Pinter of East Bend, NC, and Denna (Michael) Fan of Germantown, TN. The couple has 25 grandchildren and 21 great grandchildren.

Dr. Chamberlain served as an educator and administrator throughout his career with his final appointment before retiring being that of president of Houghton College in upstate New York from 1976 to 2006. Joyce served as an elementary school teacher for almost a decade near Mechanicsburg, Pennsylvania. While in Houghton she was involved in countless volunteer positions within the community including being a hostess extraordinaire for many college-related functions.

Daniel Chamberlain has often made this statement to his family in reference to marriage, "It's not the commitment to love so much as the love of commitment that sustains a marriage." We celebrate Daniel's and Joyce's love of commitment as evidenced on this special occasion and especially the deep love they continue to have for one another.

Submitted by Cindy (Chamberlain) Becker



Wesleyan Village Activities - July 2022

Sunday	Monday	Tuesday	Wednesday	Thursday	Friday	Saturday
					1	2
3	4 July 4 th Fellowship	5 6:00 pm Hillbilly Band	6 10:00 am Lunch Bunch Der Dutchman, Sarasota	7	8	9
10	11	12	13 <i>District Conference</i>	14 5:00 pm Dairy Queen (DQ) <i>District Conference</i>	15 9 – 3 Moving Sale B. Benninger's House 23153 Good Shepherds Way <i>District Conference</i>	16 9 – 3 Moving Sale B. Benninger's House 23153 Good Shepherds Way
17 <i>BWC – 6:00 pm Welcome Pastor Morris</i>	18	19 1:00 pm Jericho Road 6:00 pm Hillbilly Band	20	21 5:00 pm DQ	22 9:00 am Community Coffee	23
24	25	26	27	28 5:00 pm DQ	29 10:00 am Calypso Cruise & Buffet	30
31						

Ongoing Activities

Line Dancing 9:30 Mon Int. 9:30 Thurs. Beg.	Men's Prayer Group 7:00 am Wed. & Fri.	Pickleball 7:00 pm Tues. & Thurs., 8:00 am Sat	Canasta 1:00 pm Thurs.	Aerobic Water Exercise 8:30 am Tues. – Sat.	Coffee Shop Mon.- Fri. 7:00 am – 8:00 am	Bread Delivery 8:30 am Sat. Nicholson Center
--	---	--	---------------------------	--	--	---



WESLEYAN VILLAGE FRIENDS
ROYAL CARIBBEAN'S BRILLIANCE OF THE SEAS
4 Night Bahamas & Key West
From Tampa, FL
January 12-16, 2023

Thursday, Jan 12, 2023 – depart Wesleyan Village 10 AM for a leisurely drive to Tampa's Pier to board Royal Caribbean's Brilliance of the Seas. We will arrive in time to have lunch onboard! **Bon Voyage!**

Date	Port	Arrive	Depart
12 Jan/Thu	Tampa, FL		4:00 PM
13 Jan/Fri	Key West, Florida	11:00 AM	5:00 PM
14 Jan/Sat	Nassau, Bahamas	10:00 AM	6:00 PM
15 Jan/Sun	Cruising		
16 Jan/Mon	Tampa, FL	7:00 AM	



After breakfast, disembarkation, clearing customs, we will depart about 8:30AM for our journey home.



Reservations & Information:

Laura Gooch, CTC

Group Coordinator – 304 320-3563

10 AM – 3PM

Or

Deb Sheehan

Activities & Communications Coordinator

Office: 352-799-1644

RATES PER PERSON:

\$100 deposit per person is due at time of booking!

Category	Deck	Double
4V - Interior	3, 4, 7, 8 & 9	\$ 410.15
2V – Interior	3, 4, 7, 8 & 9	\$445.15
2N – Ocean View	2, 3 & 4	\$ 467.15
2D – Balcony	7, 8 & 10	\$ 612.15

Payment in full due: 25 October 2022

Rates and Categories subject to availability.

Rates include 4 nights aboard Brilliance of the Seas Cruise to Nassau, Bahamas & Key West, Florida, accommodations, most dining options, nightly entertainment and most onboard activities.

Trip Cancellation Protection Recommended!

Transportation to Tampa Pier to be advised!

CRUISING IS FUN WITH FRIENDS!

Name(s): _____ Phone: _____

Address: _____

Email: _____ Roommate: _____

Special Needs/Diet: _____

Special Occasions: _____

